Section
Harmonica 5
written in treble
clef only

The Song is You

Version 3 for harmonica trio, back-up, and rhythm

Jerome Kern & Oscar Hammerstein II
arr. by David Bugli

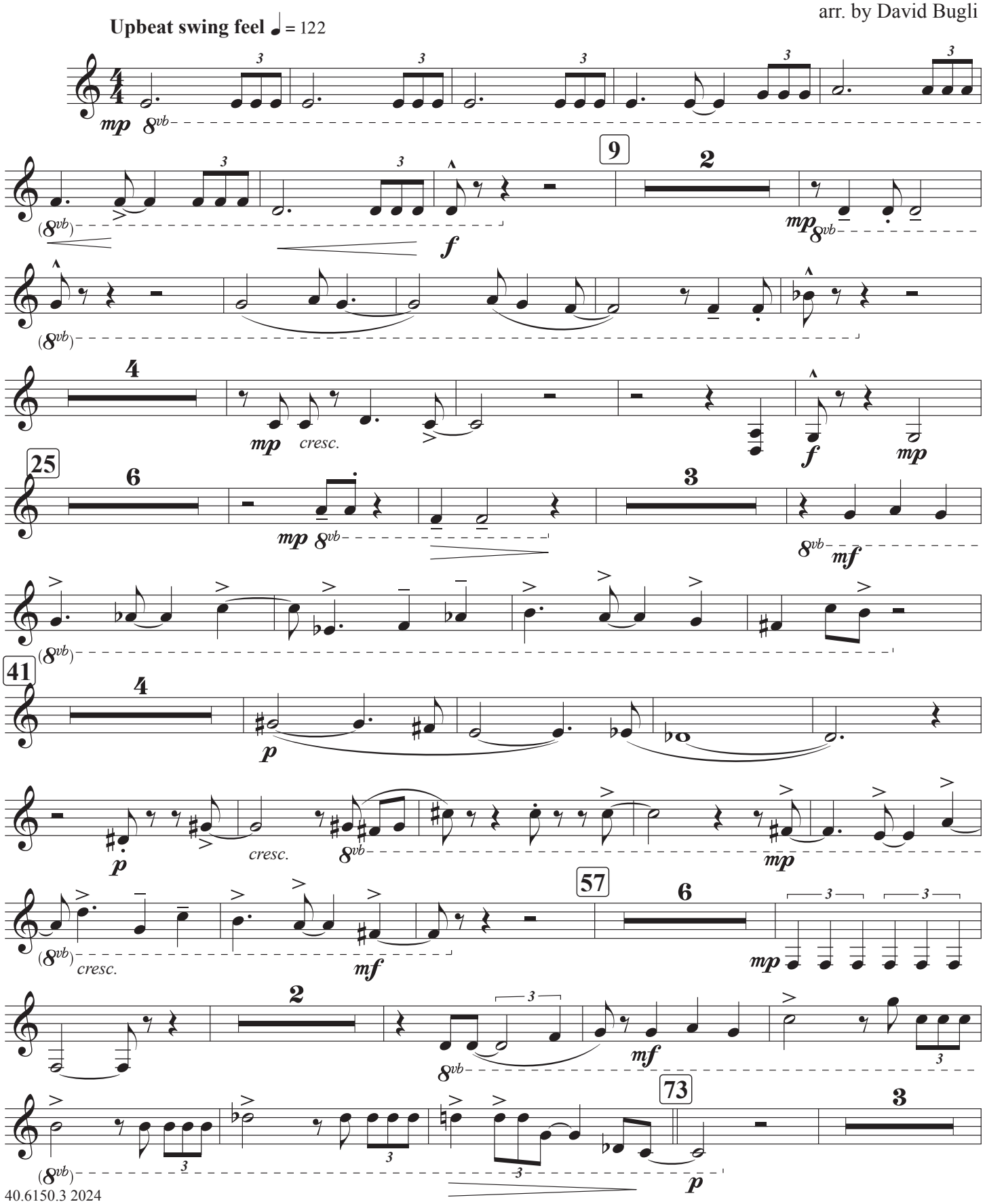

40.6150.3 2024

© 1932 Universal Polygram

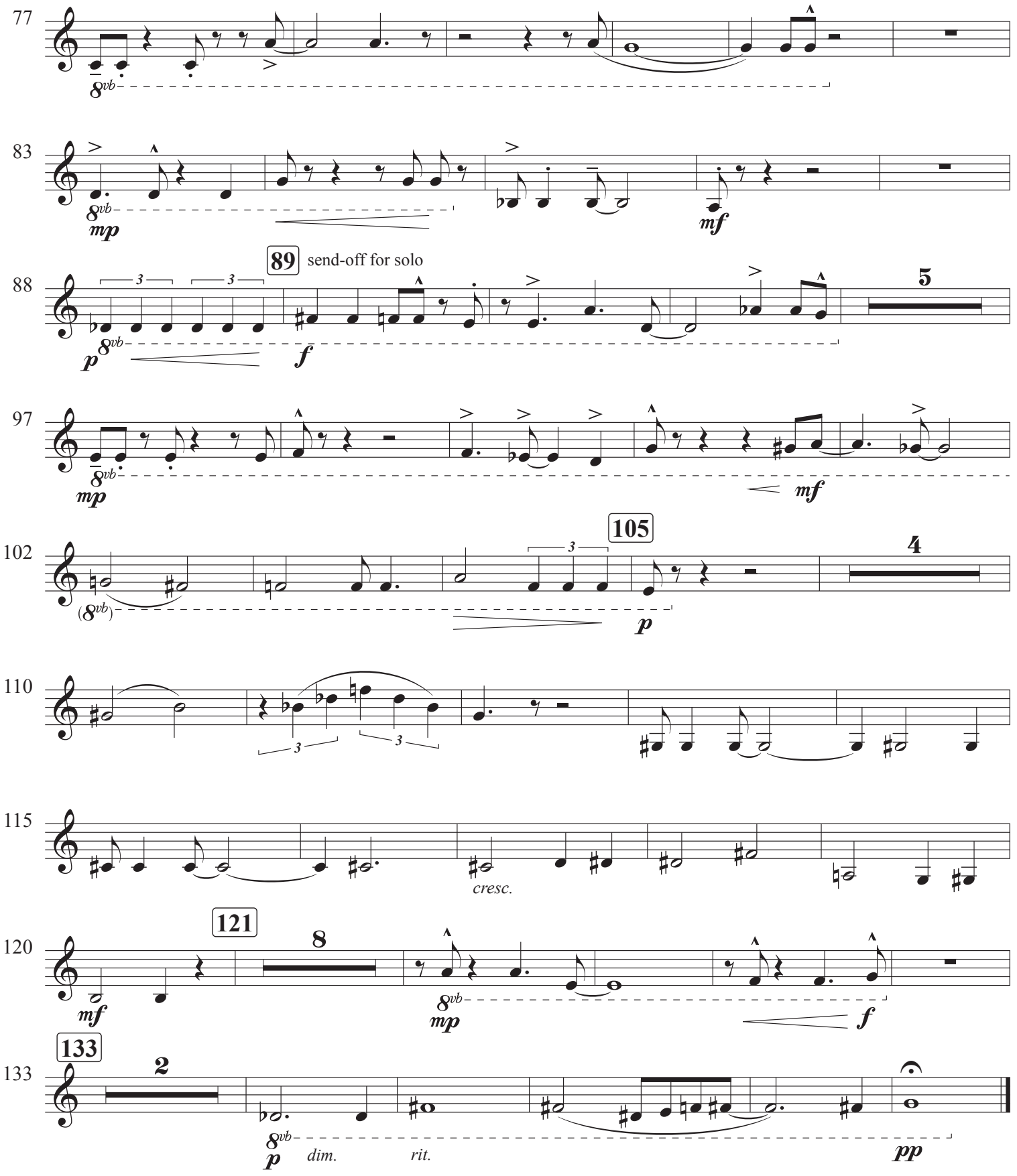
77
8vb
83
8vb
mp
mf
88
89
send-off for solo
5
p
8vb
f
97
8vb
mp
mf
102
105
4
(8vb)
p
110
115
cresc.
120
121
8
mf
8vb
mp
f
133
133
2
8vb
p
dim.
rit.
pp